



Aldreds
Estate Agents

166A London Road North

Lowestoft, NR32 1HB

Offers In Excess Of £70,000



3



1



1



E

166A London Road North

Lowestoft, NR32 1HB

Aldreds are delighted to offer this spacious maisonette, ideal for family living, offering versatile and generously proportioned accommodation throughout. The property comprises an entrance hall, a spacious lounge, and an open-plan kitchen/diner. To the first floor, there are three separate double bedrooms, a family bathroom, and a separate W.C. Situated in the highly desirable North Lowestoft area, the property is conveniently located within easy reach of Lowestoft town centre, the railway station, and local beaches. Offering exceptional value for money and being sold with no onward chain, an early viewing is strongly advised.

Communal Entrance Hall

Private Entrance Hall

Fitted carpet, stairs off to the first floor, power points.

Lounge

13'6" x 16'3" (4.13 x 4.96)

Fitted carpet, coved ceiling, double aspect Upvc windows, power points, T.V point, storage heater.

Kitchen/Breakfast Room

14'6" x 10'2" (max I-shaped) (4.44 x 3.11 (max I-shaped))

Tiled effect vinyl flooring, range of fitted kitchen units, extended work surfaces, stainless steel sink with single drainer, recess for white goods including plumbing for washing machine, 2 x full length walk in storage/pantry cupboards, extraction cooker hood, flat plastered ceiling, storage heater, space for dining table and chairs, Upvc window.

First Floor

Full length landing creating 3 separate bedrooms, family bathroom and Separate W.C, fitted carpet, flat plastered ceiling, storage heater, full length airing cupboard, power points.





Bedroom 1

14'2" x 10'8" (4.33 x 3.27)

Fitted carpet, flat plastered ceiling, Upvc window, electric heater, power points, full length fitted wardrobe,/cupboard.

Bedroom 2

14'1" x 8'0" (4.3 x 2.45)

Fitted carpet, flat plastered ceiling, Upvc window, electric heater, power points.

Bedroom 3

12'5" x 11'3" (3.79 x 3.43)

Fitted carpet, flat plastered ceiling, Upvc window, power points, T.V point, electric heater, full length fitted wardrobe/cupboard.

Separate W.C

Timber effect vinyl flooring, low level W.C, Upvc window.



Family Bathroom

Timber effect vinyl flooring, white bathroom suite comprising of a shower set over a panel bath, pedestal sink, tiled splash backs, Upvc window.

Notes

Aldeeds has the adjacent property available also so could be purchased together at a reduced price if you are looking for an investment purchase

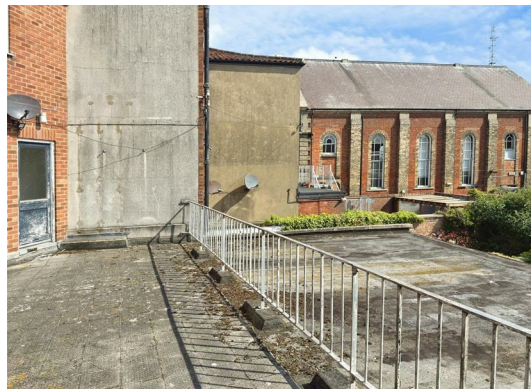

Lease Details

Brand new 999 Year Lease

Council Tax Band - A

Service Charge will be on an as and when basis split with the neighbouring property (Roof and communal hallway)

Floor Plan



Area Map



Energy Efficiency Graph

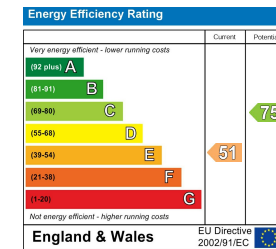

Viewing

Please contact our Aldreds Lowestoft Office on 01502 565432 if you wish to arrange a viewing appointment for this property or require further information.

Disclaimer

These particulars are issued on an understanding that all negotiations shall be conducted through Messrs. Aldreds. Please note: Messrs. Aldreds for themselves and for the vendors or lessors of this property whose agents they are given notice that: 1. Particulars are set out as a general outline only for guidance of intending purchasers or lessees, and do not constitute nor constitute part of, an offer or contract. 2. All descriptions, dimensions, references to condition and necessary permissions for use and occupation, and other details are given without responsibility and any intending purchasers or tenants should not rely on them as statements or representations of fact but must satisfy themselves by inspection or otherwise as to the correctness of each of them. 3. No person in the employment of Messrs. Aldreds has any authority to make or give any representation or warranty whatever in relation to this property. 4. If you are proposing to visit the property and are travelling some distance please check with Aldreds on the issue of availability prior to travelling. 5. Aldreds Property Consultants and associated services may offer additional services to the prospective purchaser for which they will be entitled to receive a commission. Aldreds are pleased to be working with Mortgage Advice Bureau. They're an award-winning mortgage broker with over 1,400 advisers across the UK, and have access to over 12,000 mortgage products from over 90 lenders. Aldreds Estate Agents Ltd receive a commission of £200 on each completed case. Your home may be repossessed if you do not keep up repayments on your mortgage. There may be a fee for mortgage advice. The actual amount you pay will depend upon your circumstances. The fee is up to 1%, but a typical fee is 0.3% of the amount borrowed. Mortgage Advice Bureau is a trading name of Mortgage Seeker Limited which is an appointed representative of Mortgage Advice Bureau Limited and Mortgage Advice Bureau (Derby) Limited which are authorised and regulated by the Financial Conduct Authority. Mortgage Seeker Limited Registered Office: Lovewell Blake, Sixty Six North Quay, Great Yarmouth, Norfolk, NR30 1HE. Registered in England Number: 03721415. 6. Potential purchasers should check with their providers that the broadband and mobile phone coverage they would require is available.

143 London Road North, Lowestoft, Suffolk, NR32 1NE
 Tel: 01502 565432 Email: lowestoft@aldreds.co.uk <https://www.aldreds.co.uk/>
 Registered in England Reg. No. 08945751 Registered Office: 17 Hall Quay, Great Yarmouth, Norfolk NR30 1HJ
 Directors: Mark Duffield B.S.c. FRICS. Dan Crawley MNAEA Paul Lambert MNAEA